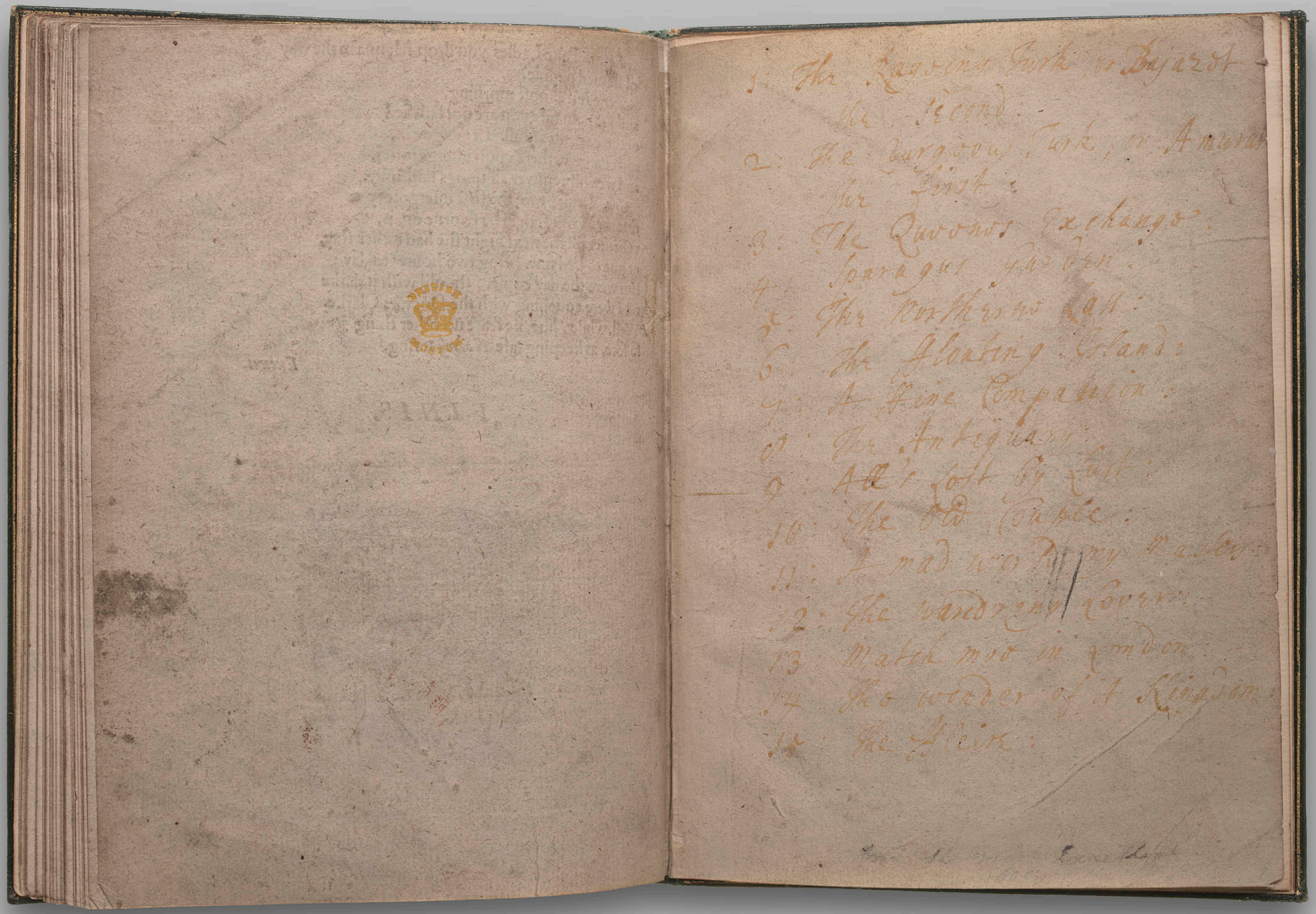

1: The Raginous Turk, or Bajazet
the second:
2: The Curgeous Turk, or Amurat
the first:
3: The Queenes Exchange:
4: Sparagus garden:
5: The Northern Lass:
6: The Floating Island:
7: A fine Companion:
8: The Antiquary:
9: All's lost by lust:
10: The Old Couple:
11: A mad world my Masters:
12: The wandering Lovers:
13: Match me in London:
14: The wonder of a Kingdom:
15: The Heire:

BRITISH MUSEUM